

**NOTICE!!**

**These documents have been scanned!**

**Do not place un-scanned documents beneath this notice!**

**Do not remove this notice from this file!**

GPO Jacket No. 560-102  
Print Order 61540  
Rise Business Services, LLC  
Job=AZ15 5/10/2019



Box Number= AZ15032



Claim Begin-End: AMC429448-AMC429448

1 Initial Receipt



AZ15032-26

AMC428906-AMC429539



**NO WARRANTY IS MADE BY BLM  
FOR USE OF THE DATA FOR  
PURPOSES NOT INTENDED BY BLM**

**United States Department of the Interior**  
**Bureau of Land Management**  
 LANDS/RECREATION & PLANNING  
 ONE N CENTRAL AVE  
 PHOENIX, AZ 85004 -2203  
 Phone: 602-417-9200

Receipt

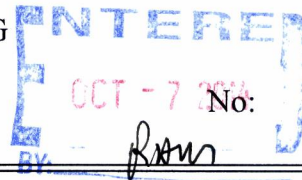

3137463

<b>Transaction #:</b> 3229522	
<b>Date of Transaction:</b> 09/26/2014	
<b>CUSTOMER:</b>	
ANDREW CHAPMAN 5803 BRANDYWINE CT CAMARILLO, CA 93012-4304 US	

LINE #	QTY	DESCRIPTION	REMARKS	UNIT PRICE	TOTAL
1	1.00	LOCATABLE MINERALS / MINING CLAIMS-NEW, UNADJUD, ONE OR MORE AUTH NOS / NEW MINING CLAIMS LOCATION FEE <b>CASES: AMC429448/\$37.00</b>		- n/a -	37.00
2	1.00	LOCATABLE MINERALS / MINING CLAIMS-NEW, UNADJUD, ONE OR MORE AUTH NOS / NEW MINING CLAIM PROCESSING FEE <b>CASES: AMC429448/\$20.00</b>		- n/a -	20.00
3	1.00	LOCATABLE MINERALS / MINING CLAIMS-NEW, UNADJUD, ONE OR MORE AUTH NOS / NEW MINING CLAIMS MAINTENANCE FEE <b>CASES: AMC429448/\$155.00</b>		- n/a -	155.00
4	1.00	LOCATABLE MINERALS / MINING CLAIMS-NOT NEW-UNADJUD, ONE AUTH NO. ONLY / MINING CLAIM MONEY RECEIVED <b>CASES: AMC429448/\$155.00</b>	NEW ASSOC PLACER	- n/a -	155.00
<b>TOTAL:</b>					<b>\$367.00</b>

PAYMENT INFORMATION			
1	<b>AMOUNT:</b>	367.00	<b>POSTMARKED:</b> 09/23/2014
	<b>TYPE:</b>	CHECK	<b>RECEIVED:</b> 09/25/2014
	<b>CHECK NO:</b>	1003	
	<b>NAME:</b>	BLESSED BEYOND MEASURE ENTERPRISES LLC 5803 BRANDYWINE CT CAMARILLO CA 93012-4304 US	

REMARKS
---------



This receipt was generated by the automated BLM Collections and Billing System and is a paper representation of a portion of the official electronic record contained therein.

**NOTICE!!**

**These documents have been scanned!**

**Do not place un-scanned documents beneath this notice!**

**Do not remove this notice from this file!**

GPO Jacket No. 560-102  
Print Order 61540  
Rise Business Services, LLC  
Job=AZ15 5/10/2019



Box Number= AZ15032



Claim Begin-End: AMC429448-AMC429448

2 Correspondence



AZ15032-26

AMC428906-AMC429539

**NO  
DOCUMENTS  
FOUND**

NO DOCUMENTS FOUND  
NO DOCUMENTS FOUND

**NOTICE!!**

**These documents have been scanned!**

**Do not place un-scanned documents beneath this notice!**

**Do not remove this notice from this file!**

GPO Jacket No. 560-102  
Print Order 61540  
Rise Business Services, LLC  
Job=AZ15 5/10/2019



Box Number= AZ15032



Claim Begin-End: AMC429448-AMC429448

3 Transfers



AZ15032-26

AMC428906-AMC429539



**NO  
DOCUMENTS  
FOUND**

NO DOCUMENTS FOUND  
NO DOCUMENTS FOUND

**NOTICE!!**

**These documents have been scanned!**

**Do not place un-scanned documents beneath this notice!**

**Do not remove this notice from this file!**

GPO Jacket No. 560-102  
Print Order 61540  
Rise Business Services, LLC  
Job=AZ15 5/10/2019



Box Number= AZ15032



Claim Begin-End: AMC429448-AMC429448

4 Annual Filings



AZ15032-26

AMC428906-AMC429539

DEPARTMENT OF THE INTERIOR  
BUREAU OF LAND MANAGEMENT  
MINING CLAIMS

Run Date/Time: 9/11/2018

MC Maintenance Fees Paid Through the BLM Pay Portal  
(by Date Paid)

Page 723 Of 723

**CBS Receipt: 4255933**

Printed For Lead File # **AMC429448**

Agency Tracking ID: 1536115127

Assessment Year: 2019

Paid On: 9/5/2018

Number of BLM Serial Nr: 1

Total Amount Paid: \$310.00

Claim Name	BLM Serial No	Lead File No	Amount Paid
GOLD PENSION #4	AMC429448	AMC429448	\$310.00

**United States Department of the Interior**

**Bureau of Land Management**

BUSINESS & SUPPORT SVCS DIV

ONE N CENTRAL AVE SUITE 800

PHOENIX, AZ 85004 -4427

Phone: 602-417-9200

Receipt

No:

4255933

<b>Transaction #:</b> 4371476	
<b>Date of Transaction:</b> 09/04/2018	
CUSTOMER:	
ANDREW CHAPMAN 567 PASEO DE CORTAGA CAMARILLO,CA 93010 US	

LINE #	QTY	DESCRIPTION	REMARKS	UNIT PRICE	TOTAL
1	1.00	LOCATABLE MINERALS / MINING CLAIMS-NOT NEW-UNADJUD,ONE AUTH NO. ONLY / MINING CLAIM MONEY RECEIVED <b>CASES: AMC429448/\$310.00</b>		- n/a -	310.00
<b>TOTAL:</b>					<b>\$310.00</b>

PAYMENT INFORMATION			
NOTE: Items will appear on credit card statement as "BLM O Mining Claim".			
1	AMOUNT:	310.00	POSTMARKED: N/A
	TYPE:	CREDIT CARD	RECEIVED: 09/04/2018
	NAME:	ANDREW CHAPMAN 567 PASEO DE CORTAGA CAMARILLO CA 93010 US	
	CARD NO:	XXXXXXXXXXXX3414	AUTH CODE: 095323
	NAME ON CARD:	ANDREW CHAPMAN	
	SIGNATURE:		

REMARKS

This receipt was generated by the automated BLM Collections and Billing System and is a paper representation of a portion of the official electronic record contained therein.



Run Date: 09/05/17

Run Time: 02:33 PM

**DEPARTMENT OF THE INTERIOR  
BUREAU OF LAND MANAGEMENT  
MINING CLAIMS**

**MC Maintenance Fees Paid Through the BLM Pay Portal**

**CBS Receipt: 3969992**

Printed For Lead File # AMC429448

Agency Tracking ID: 1504311624

Assessment Year: 2018, 2019

Number of BLM Serial Nr: 2

Paid On: 09/01/2017

Total Amount Paid: \$620.00

<b>Claim Name</b>	<b>BLM Serial No</b>	<b>Lead File No</b>	<b>Amount Paid</b>
GOLD PENSION #4	AMC429448	AMC429448	\$620.00

**United States Department of the Interior**  
**Bureau of Land Management**  
 BUSINESS & SUPPORT SVCS DIV  
 ONE N CENTRAL AVE SUITE 800  
 PHOENIX, AZ 85004 -4427  
 Phone: 602-417-9200

Receipt

No: 3969992

<b>Transaction #:</b> 4079904	
<b>Date of Transaction:</b> 09/01/2017	
<b>CUSTOMER:</b>	
ANDREW CHAPMAN 1290 BOGGS LN LAKEPORT, CA 95453 US	

LINE #	QTY	DESCRIPTION	REMARKS	UNIT PRICE	TOTAL
1	1.00	LOCATABLE MINERALS / MINING CLAIMS- NOT NEW-UNADJUD, ONE AUTH NO. ONLY / MINING CLAIM MONEY RECEIVED <b>CASES: AMC429448/\$310.00</b>		- n/a -	310.00
<b>TOTAL:</b>					<b>\$310.00</b>

PAYMENT INFORMATION					
NOTE: Items will appear on credit card statement as "BLM O Mining Claim".					
1	AMOUNT:	310.00	POSTMARKED:	N/A	
	TYPE:	CREDIT CARD	RECEIVED:	09/01/2017	
	NAME:	ANDREW CHAPMAN 1290 BOGGS LN LAKEPORT CA 95453 US			
	CARD NO:	XXXXXXXXXXXX2231	AUTH CODE:	395972	
	NAME ON CARD:	ANDREW CHAPMAN			
	EXPIRES:	03/2020			
	SIGNATURE:				

REMARKS

This receipt was generated by the automated BLM Collections and Billing System and is a paper representation of a portion of the official electronic record contained therein.

Run Date: 09/14/16

Run Time: 01:48 PM

**DEPARTMENT OF THE INTERIOR  
BUREAU OF LAND MANAGEMENT  
MINING CLAIMS**

**MC Maintenance Fees Paid Through the BLM Pay Portal**

**CBS Receipt: 3649240**

Printed For Lead File # **AMC429448**

Agency Tracking ID: 1472667833

Number of BLM Serial Nr: 1

Assessment Year: 2017

Paid On: 08/31/2016

Total Amount Paid: \$310.00

<b>Claim Name</b>	<b>BLM Serial No</b>	<b>Lead File No</b>	<b>Amount Paid</b>
GOLD PENSION #4	AMC429448	AMC429448	\$310.00

**United States Department of the Interior**

**Bureau of Land Management**

BUSINESS & SUPPORT SVCS DIV

ONE N CENTRAL AVE SUITE 800

PHOENIX, AZ 85004 -4427

Phone: (602) 417-9200

Receipt

No: 3649240

<b>Transaction #:</b> 3753240	
<b>Date of Transaction:</b> 08/31/2016	
CUSTOMER:	
ANDREW J. CHAPMAN 5803 BRANDYWINE CT CAMARILLO, CA 93012 US	

LINE #	QTY	DESCRIPTION	REMARKS	UNIT PRICE	TOTAL
1	1.00	LOCATABLE MINERALS / MINING CLAIMS- NOT NEW-UNADJUD, ONE AUTH NO. ONLY / MINING CLAIM MONEY RECEIVED CASES: AMC429448/\$310.00		- n/a -	310.00
<b>TOTAL:</b>					<b>\$310.00</b>

PAYMENT INFORMATION			
NOTE: Items will appear on credit card statement as "BLM O Mining Claim".			
1	AMOUNT:	310.00	POSTMARKED: N/A
	TYPE:	CREDIT CARD	RECEIVED: 08/31/2016
	NAME:	ANDREW J. CHAPMAN 5803 BRANDYWINE CT CAMARILLO CA 93012 US	
	CARD NO:	XXXXXXXXXXXX5758	AUTH CODE: 182954
	NAME ON CARD:	ANDREW J. CHAPMAN	
	EXPIRES:	09/2019	
	SIGNATURE:		

REMARKS

This receipt was generated by the automated BLM Collections and Billing System and is a paper representation of a portion of the official electronic record contained therein.



UNITED STATES  
DEPARTMENT OF THE INTERIOR  
BUREAU OF LAND MANAGEMENT  
**MAINTENANCE FEE PAYMENT FORM  
FOR PLACER MINING CLAIMS**

429448

Remitter Name: ANDREW J. CHAPMAN

Mailing Address: 5803 BRANDYWINE CT

City, State, Zip: CAMARILLO, CA 93012

Check here if this is a change of address.

**FOR COUNTY RECORDER'S USE**

No. of claims 1  
Total due BLM \$ 310.<sup>00</sup>

- The maintenance fee may be paid by cash, check, money order, Bureau of Land Management (BLM) Declining Deposit Account, or credit card (VISA, American Express, Discover, or MasterCard). Payments must be remitted to the BLM State Office where your claim or site is recorded and received on or before September 1. If the payment is mailed, the envelope must be postmarked by a bona fide delivery service on or before September 1 and received at the proper BLM State Office within 15 calendar days after the due date. Payments may also be made by telephone using a credit card. A complete listing of BLM State Offices with their addresses and phone numbers can be found at <http://www.blm.gov>.
- The maintenance fee for the following claim(s) applies to the assessment year 2016.

CLAIM NAME	BLM SERIAL NO.	ACRES IN CLAIM	PAYMENT DUE TO THE BLM (See Instructions on Page 2)
GOLD PENSION #4	AMC429448	40	\$310. <sup>00</sup>

BLM RECEIVED  
 2015 SEP - 3 P 3:51  
 PHOENIX, ARIZONA

Use a separate sheet for additional claim names, serial numbers, and claimant names and addresses.

(Continued on page 2)

*Roman*  
**RECEIPT # 3386560**

## INSTRUCTIONS

1. This is an optional form that may be used to satisfy the requirements for the Bureau of Land Management (BLM) under the provisions of 43 U.S.C. §1744 and 30 U.S.C. §28f and the regulations thereunder (43 CFR part 3834). Since local and State laws may vary, you should contact your local and State agencies where the claims are located to ensure all applicable laws and requirements are satisfied.
2. This form should be used to pay the maintenance fee for placer mining claims only. To pay the maintenance fee for lode mining claims, mill sites or tunnel sites, use Form 3830-5.
3. Complete the section for the number of claims and the amount being remitted to the BLM.
4. Enter the year in paragraph 2 for the applicable assessment year.
5. List all mining claim names and the BLM serial number associated to the claim if the BLM has notified you what the serial number is. Every attempt should be made to include the current BLM serial number for each claim listed. List the acreage for each claim and the amount due based on the acreage. See the chart below for amounts due.
6. The maintenance fee for placer mining claims is paid for every 20 acres of the claim **or portion thereof**. When making a maintenance fee payment for your placer claim, you should make your payment in accordance with the following chart:

Number of acres in the claim	Maintenance Fee Payment Due Per Claim
< = 20 acres	\$155
> 20 acres but < = 40 acres	\$310
> 40 acres but < = 60 acres	\$465
> 60 acres but < = 80 acres	\$620
> 80 acres but < = 100 acres	\$775
> 100 acres but < = 120 acres	\$930
> 120 acres but < = 140 acres	\$1,085
> 140 acres but < = 160 acres	\$1,240
> 160 acres	Contact the BLM

Legend: > means greater than; < means less than; = means equal to

7. The name and current mailing addresses of the person paying the maintenance fee(s) should be listed at the top of the form. If this is a change of address for a claimant, that should also be noted.
8. If needed, an additional sheet can be used to continue listing claim names, BLM serial numbers, acres in claim, payment due or the name and current mailing address of additional claimants.
9. If paying by credit card, you must complete the following credit card information on page 4: (a) exact name on the face of the credit card; (b) amount paid; (c) type of card; (d) credit card number; (e) expiration date of the card; and (f) telephone number. You must also sign page 4 to show authorization to charge the credit card.

## NOTICES

**THE PRIVACY ACT** and 43 CFR 2.48(d) require that you be furnished with the following information in connection with the information requested by this form.

**AUTHORITY:** 30 U.S.C. 28f and 43 CFR part 3834 permit collection of the information requested by this form.

**PRINCIPAL PURPOSE:** The BLM will use the information you provide to record the annual maintenance fee payment for the claims listed and to verify that payment has been made in accordance with 30 U.S.C. 28f and 43 CFR part 3834.

**ROUTINE USES:** The BLM will only disclose this information in accordance with the provisions at 43 CFR 2.56(b) and (c).

**EFFECT OF NOT PROVIDING INFORMATION:** Disclosure of the requested information is required by 30 U.S.C. 28f and 43 CFR part 3834 for claimants paying the annual maintenance fee. The use of this specific form when paying the maintenance fee is optional. However, when paying the maintenance fee, it is the requested information on this form that is required to be submitted along with the fee. Failure to submit all the required information will delay the BLM's processing of the information and may preclude the BLM's acceptance of the maintenance fee payment, which may result in forfeiture of the mining claim(s) by the claimant.

AJC

5803 BRANDYWINE CT  
CAMARILLO, CA 93012

RECEIVED  
ELM

2015 SEP - 3 P 3:44

PHOENIX, ARIZONA

US DEPT. OF INTERIOR  
BLM - LANDS, RECREATION, PLANNING  
ONE N. CENTRAL AVENUE  
PHOENIX, AZ 85004-2203



**PRIORITY®**  
★ MAIL ★

**FLAT RATE ENVELOPE**  
ONE RATE ★ ANY WEIGHT\*



\* Domestic only.

PRESS FIRMLY TO SEAL

PRESS FIRMLY TO SEAL

**PRIORITY®**  
★ MAIL ★

- DATE OF DELIVERY SPECIFIED\*
- USPS TRACKING™ INCLUDED\*
- INSURANCE INCLUDED\*
- PICKUP AVAILABLE

\* Domestic only

**VISIT US AT USPS.COM®**  
ORDER FREE SUPPLIES ONLINE



EP14H July 2013  
OD: 10 x 5



PS00001000064

This packaging is the property of the U.S. Postal Service® and is provided solely for use in sending Priority Mail® shipments. Misuse may be a violation of federal law. This packaging is not for resale.

EP14H © U.S. Postal Service, July 2013. All rights reserved.

EP14H July 2013 Outer Dimension: 10 x 5

\* For international shipments, the maximum weight is 4 lbs.

9505 5111 0183 5244 4576 22

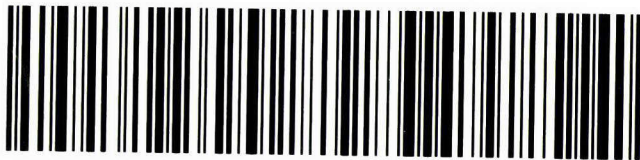

**USPS TRACKING NUMBER**

Expected Delivery Day: 09/03/15

00110183-07

85004

1006

**\$5.75**

AMOUNT  
SEP 01, 15

PAID  
SANTA BARBARA, CA  
93102

U.S. POSTAGE

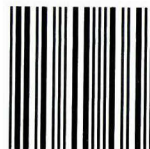

APPLY PRIORITY MAIL POSTAGE HERE

**FLAT RATE ENVELOPE**  
ONE RATE ★ ANY WEIGHT\*

**PRIORITY®**  
★ MAIL ★



**United States Department of the Interior**  
**Bureau of Land Management**  
 LANDS/RECREATION & PLANNING  
 ONE N CENTRAL AVE  
 PHOENIX, AZ 85004 -2203  
 Phone: 602-417-9200

Receipt

No: 3386560

<b>Transaction #:</b> 3484916	
<b>Date of Transaction:</b> 09/04/2015	
CUSTOMER:	
ANDREW CHAPMAN 5803 BRANDYWINE CT CAMARILLO, CA 93012-4304 US	

LINE #	QTY	DESCRIPTION	REMARKS	UNIT PRICE	TOTAL
1	1.00	LOCATABLE MINERALS / MINING CLAIMS- NOT NEW-UNADJUD, ONE AUTH NO. ONLY / MINING CLAIM MONEY RECEIVED <b>CASES: AMC429448/\$310.00</b>	MAINT FEE PYMNT - 1 2016	- n/a -	310.00
<b>TOTAL:</b>					<b>\$310.00</b>

PAYMENT INFORMATION			
NOTE: Items will appear on credit card statement as "Bureau of Land Mgmt CO".			
1	AMOUNT:	310.00	POSTMARKED: N/A
	TYPE:	CREDIT CARD	RECEIVED: 09/03/2015
	NAME:	CHAPMAN, ANDREW 5803 BRANDYWINE CT CAMARILLO CA 93012-4304 US	
	CARD NO:	XXXXXXXXXXXX3227	AUTH CODE: 132353
	NAME ON CARD:	ANDREW J CHAPMAN	
	EXPIRES:	08/2018	
	SIGNATURE:		

REMARKS

This receipt was generated by the automated BLM Collections and Billing System and is a paper representation of a portion of the official electronic record contained therein.

*RAM*

**NOTICE!!**

**These documents have been scanned!**

**Do not place un-scanned documents beneath this notice!**

**Do not remove this notice from this file!**

GPO Jacket No. 560-102  
Print Order 61540  
Rise Business Services, LLC  
Job=AZ15 5/10/2019



Box Number= AZ15032



Claim Begin-End: AMC429448-AMC429448

5 Miscellaneous



AZ15032-26

AMC428906-AMC429539

**NO  
DOCUMENTS  
FOUND**

NO DOCUMENTS FOUND  
NO DOCUMENTS FOUND



**NOTICE!!**

**These documents have been scanned!**

**Do not place un-scanned documents beneath this notice!**

**Do not remove this notice from this file!**

GPO Jacket No. 560-102  
Print Order 61540  
Rise Business Services, LLC  
Job=AZ15 5/10/2019



Box Number= AZ15032



Claim Begin-End: AMC429448-AMC429448

6 Location Notices-Amendments and Supporting Documents



AZ15032-26

AMC428906-AMC429539



# MINING CLAIM STATUS REPORT

Data Entered: 10/07/14 Ram

MTP Checked By: 10/07/14 Ram  
GEO Checked By: 10/07/14 Ram

LEAD SERIAL NUMBER: AMC 429448 thru AMC \_\_\_\_\_

### NUMBER OF CLAIMS & TYPE:

\_\_\_\_\_  
0 LODE  
\_\_\_\_\_  
1 PLACER  
\_\_\_\_\_  
1 ASSOCIATION PLACER  
\_\_\_\_\_  
MILL SITE  
\_\_\_\_\_  
TUNNEL SITE

### CHARGES:

Location Fee @ \$37 = \$ 37.00  
Processing Fee @ \$20 = \$ 20.00  
Maintenance Fee @ \$155 = \$ 155.00  
Add'l Maint Fee for Assoc Placer = \$ 155.00  
**SUBTOTAL** \$ 367.00  
Other Fees \$ \_\_\_\_\_  
Other Fees \$ \_\_\_\_\_  
**TOTAL** \$ 367.00

TOTAL ACREAGE: 40 Per Claim  
(Placer Only)

NUMBER OF LOCATORS: 2

DOCUMENTS RECEIVED VIA : Over-the-Counter [ ] Mail [] **TIMELY FILED:** Yes [] No [ ]

LEGAL DESCRIPTION: T 3S R 11E SEC 6  
T \_\_\_\_\_ R \_\_\_\_\_ SEC \_\_\_\_\_  
T \_\_\_\_\_ R \_\_\_\_\_ SEC \_\_\_\_\_  
T \_\_\_\_\_ R \_\_\_\_\_ SEC \_\_\_\_\_  
T \_\_\_\_\_ R \_\_\_\_\_ SEC \_\_\_\_\_

BLM [ ] FOREST SERVICE [ ] \_\_\_\_\_ SUBJ TO PL 359: Yes [ ] No [ ]  
WILDERNESS AREA [ ] \_\_\_\_\_

SPLIT ESTATE: N/A [ ] SX [ ] PX [ ] OTHER [ ] \_\_\_\_\_  
SRHA [ ] Was proper Notice filed if located on SHRA Land? Yes [ ] No [ ]

### RECONVEYED MINERALS ON BLM LAND REQUIRE OPENING ORDER FROM 1944 TO 1993:

Open to Entry On \_\_\_\_\_ N/A [ ]

COMMENTS/STATUS: VOID [ ] PARTIALLY VOID [ ] PVT MINERALS [ ] WITHDRAWN LANDS [ ]  
OTHER [ ] \_\_\_\_\_

[ ] Claimant acknowledges that portions of the following claim(s) site(s) may be void or voidable.

Printed Name of Claimant \_\_\_\_\_ Signature of Claimant \_\_\_\_\_

\*\*\*\*\*FINAL ADJUDICATION\*\*\*\*\*

DATE 1-2-15 INITIALS RE

AMC 429448

When recorded please return to:  
Andrew Chapman  
5803 Brandywine Ct.  
Camarillo, CA 93012

### Location Notice for Association Placer Mining Claim

Notice is hereby given that the undersigned have on this 3RD day of SEPTEMBER 2014 located a placer mining claim in Pinal County, State of Arizona.

The name of this claim is the **Gold Pension #4** and is situated in the SE ¼ of the SE ¼, Section 6, Township 3S, Range 11E. (projected)., Gila & Salt River Base and Meridian, Arizona.

The locators of this claim are:

**Andrew Chapman and Kelly Chapman**

**Andrew Chapman  
5803 Brandywine Ct.  
Camarillo, CA 93012**

The locality of this claim with reference to some natural object or permanent monument and additional information concerning its locality are as follows:

Beginning at a wood post where a copy of this notice is posted: then 50 feet north to the center of the north end line, then 660 feet east to the northeast corner, then 1320 feet south to the southeast corner, then 1320 feet west to the southwest corner, then 1320 feet north to the northwest corner, then 660 feet east to the point of beginning.

Dated and posted on the ground this 3 day of SEPTEMBER, 2014

Locator(s)

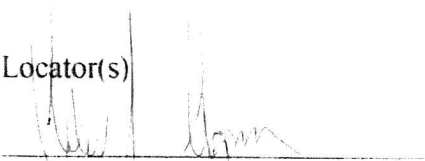
  
Andrew Chapman

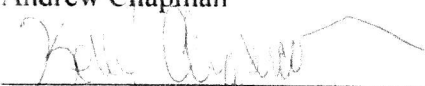
  
Kelly Chapman

PHOENIX, ARIZONA

2014 SEP 25 P 3:01

RECEIVED  
OFFICE

AMC429448

**MINING CLAIM MAP**

Lode ( ) Placer

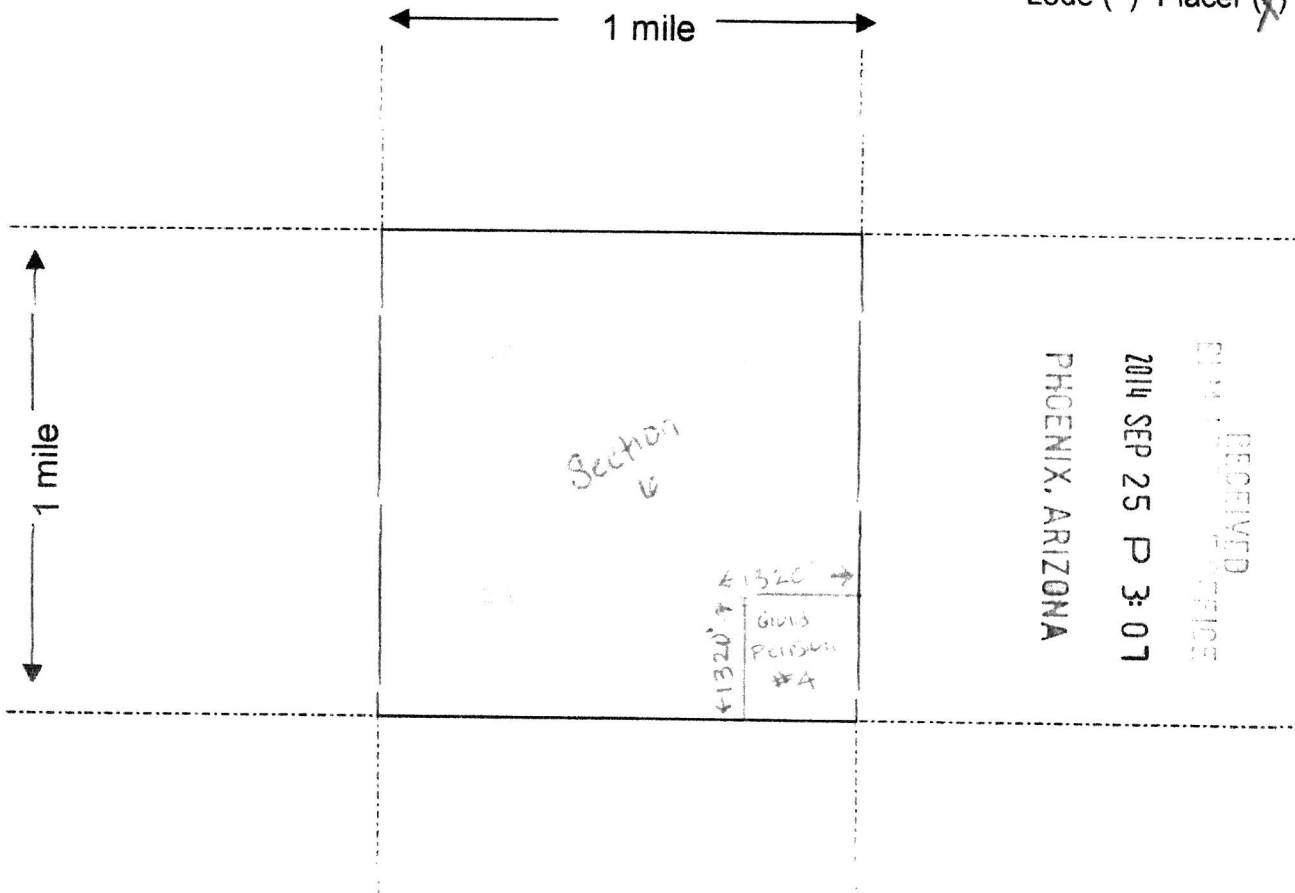

RECEIVED  
ENCL. OFFICE  
2014 SEP 25 P 3:07  
PHOENIX, ARIZONA

AMC429448

Scale: 1" = 2000 feet



1. The above map depicts the Gold Pansion #4 mining claim, which is located in Section (s) 6 Township 3 5 Range 11 E Gila and Salt River Base and Meridian, Pinal County, Arizona.

2. The type of corner and location monuments used are as follows: 2" x 2" x 4" WOOD posts with scribed metal tags.

3. The bearings and distances in degrees and feet between claim corners are as depicted on the map. 9-3-14

Form MCF100a  
Revised July 2005

Input Parameters for Geographic Report with Land

System Id = CR

Admin State = AZ

Geo State =

Casetype Begins With

Case Disp Txt = AUTHORIZED, CANCELLED, EXPIRED, PENDING, REJECTED, RELINQUISHED, WITHDRAWN

Mer Twp Rng =

Section =

Mtrs = 14 0030S 0110E 006, 14 0030S 0110E 999

Commodity =

Commodity Txt =

Pending Org =

Pend Org Decode =

Total Rows Returned: 3



RUN TIME: 09:07 AM

UNITED STATES DEPARTMENT OF INTERIOR  
BUREAU OF LAND MANAGEMENT  
GEOGRAPHIC REPORT WITH LAND  
Sorted by Serial Number

RUN DATE: 10/07/2014  
Page 1 of 1

Serial Number: AZA 035539  
Total Case Acres: 0.134

<u>Casetype</u>	<u>Case Disp</u>	14	0030S	0110E	<u>Sect</u>	<u>Sur Typ</u>	<u>Sur Num</u>	<u>Suff</u>	<u>Subdivision</u>	<u>Act Pend</u>
281001	PENDING				006	LOTS MNR			7; S2SESW,SWSWSE;	Y Y

Serial Number: AZA 035642  
Total Case Acres: 0.134

<u>Casetype</u>	<u>Case Disp</u>	14	0030S	0110E	<u>Sect</u>	<u>Sur Typ</u>	<u>Sur Num</u>	<u>Suff</u>	<u>Subdivision</u>	<u>Act Pend</u>
281009	PENDING				006	LOTS MNR			7; S2SESW,SWSWSE;	

Serial Number: AZA 036158  
Total Case Acres: 1.000

<u>Casetype</u>	<u>Case Disp</u>	14	0030S	0110E	<u>Sect</u>	<u>Sur Typ</u>	<u>Sur Num</u>	<u>Suff</u>	<u>Subdivision</u>	<u>Act Pend</u>
292006	PENDING				006	ALIQ			SWSW;	

